

Pathfinder House, St Mary's Street
Huntingdon. PE29 3TN
mail@huntsdc.gov.uk

Tel: 01480 388388
Fax: 01480 388099
www.huntingdonshire.gov.uk

Head of Planning Services
Pathfinder House
St. Mary's Street
Huntingdon
Cambridgeshire PE 29 3TN

ENVIRONMENTAL & COMMUNITY SERVICES			
HPS		PLANNING SERVICES	TL
PPM		27 SEP 2010	ACK
DCM		RECEIVED	REPLY
OM			OFF

A.M
28/9/10

Application Number: 1001403FUL Case Officer Mr Andy Moffat
Proposal: Development of ex WWII airfield site to provide two purpose built factory units, with associated hardstanding and external storage
Location: Land North Of Highfield House Fenton Road Warboys
Observations of Warboys Town/Parish Council.

Please ✓ box as appropriate

Recommend **approval** because(please give relevant planning reasons in space below)

The application does not conflict with the policies contained in the Development Plan, subject to adequate visibility splays being provided at the entrance to the site in the interests of highway safety.

Recommend **refusal** because...(please give relevant planning reasons in space below)

No observations either in favour or against the proposal

R Reed
..... Clerk to Warboys Town/Parish Council.

Date : 27/9/10

Failure to return this form within the time indicated will be taken as an indication that the Town or Parish Council do not express any opinion either for or against the application.

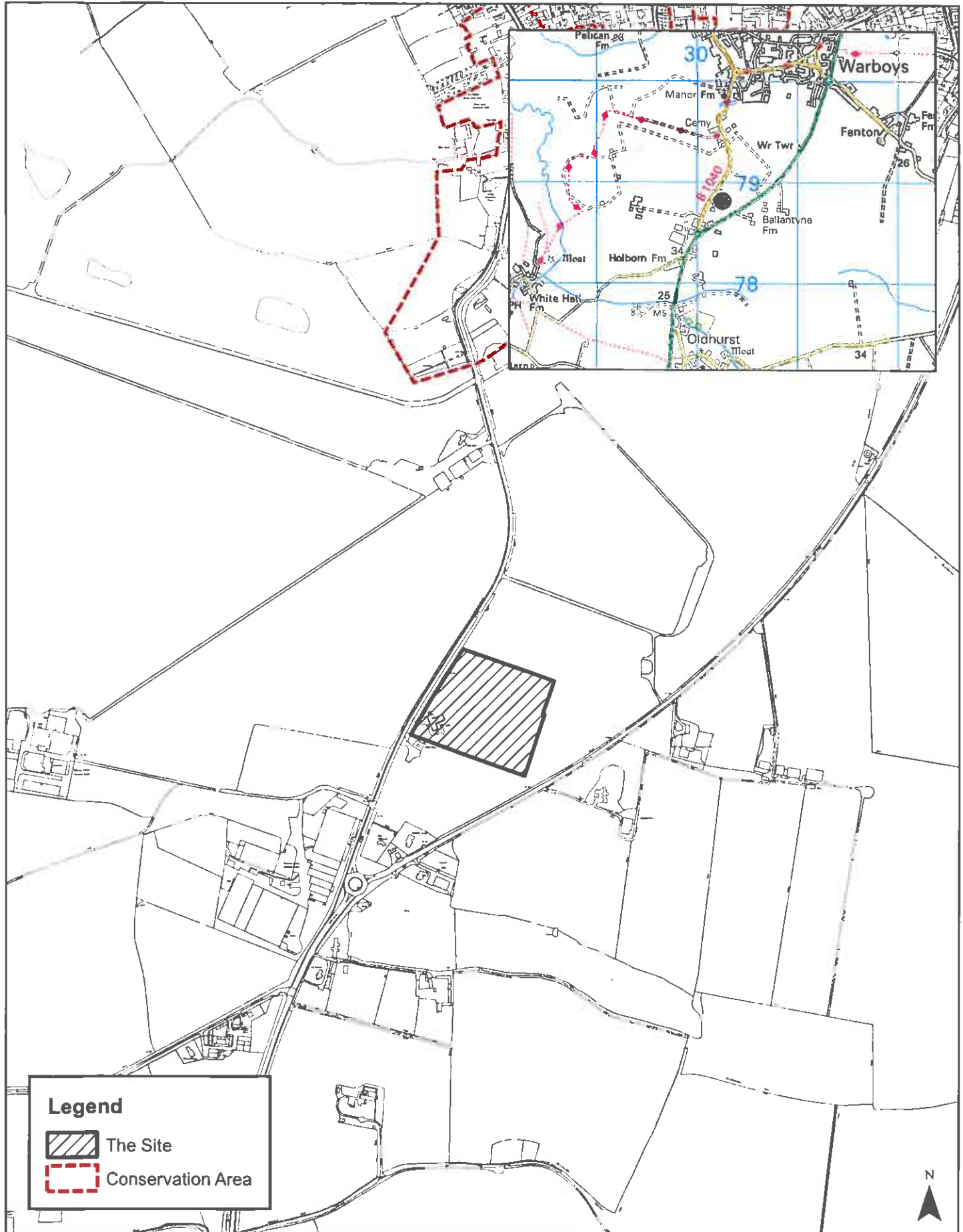

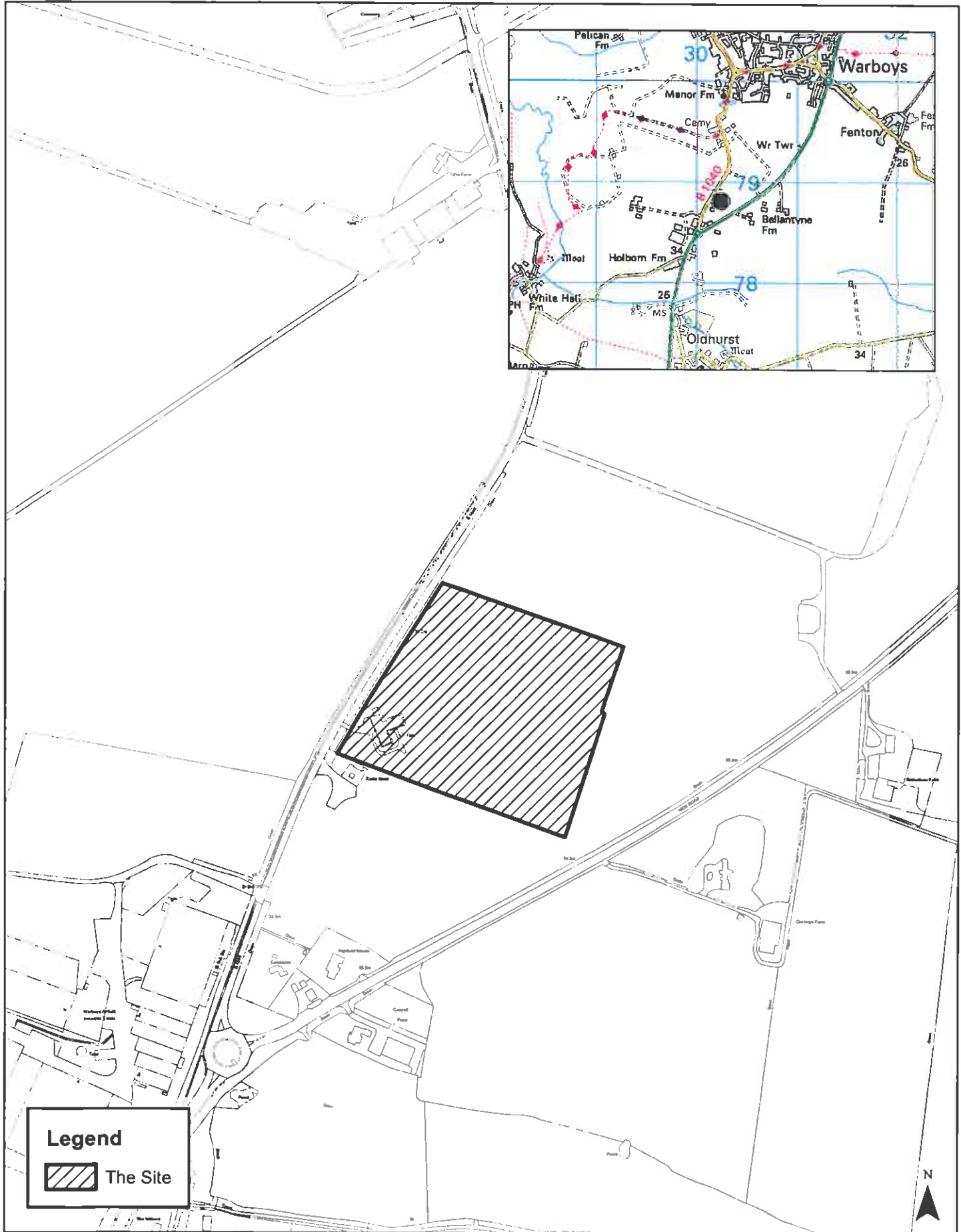

Drawing: Proposed Site Layout

Application Ref: 1001403FUL

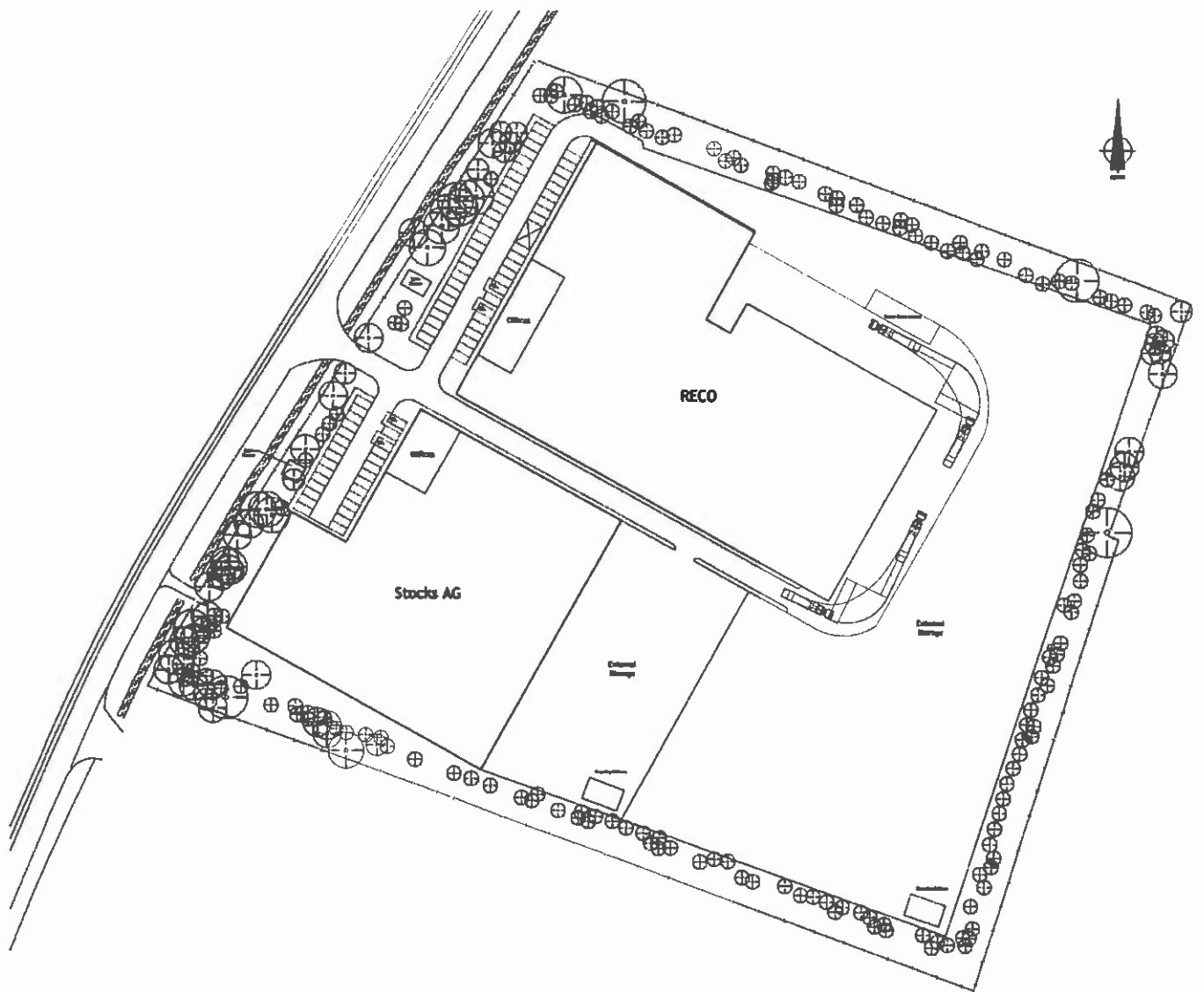

Location: Warboys

Item:

Drawing: Proposed Site Layout

Application Ref: 1001403FUL

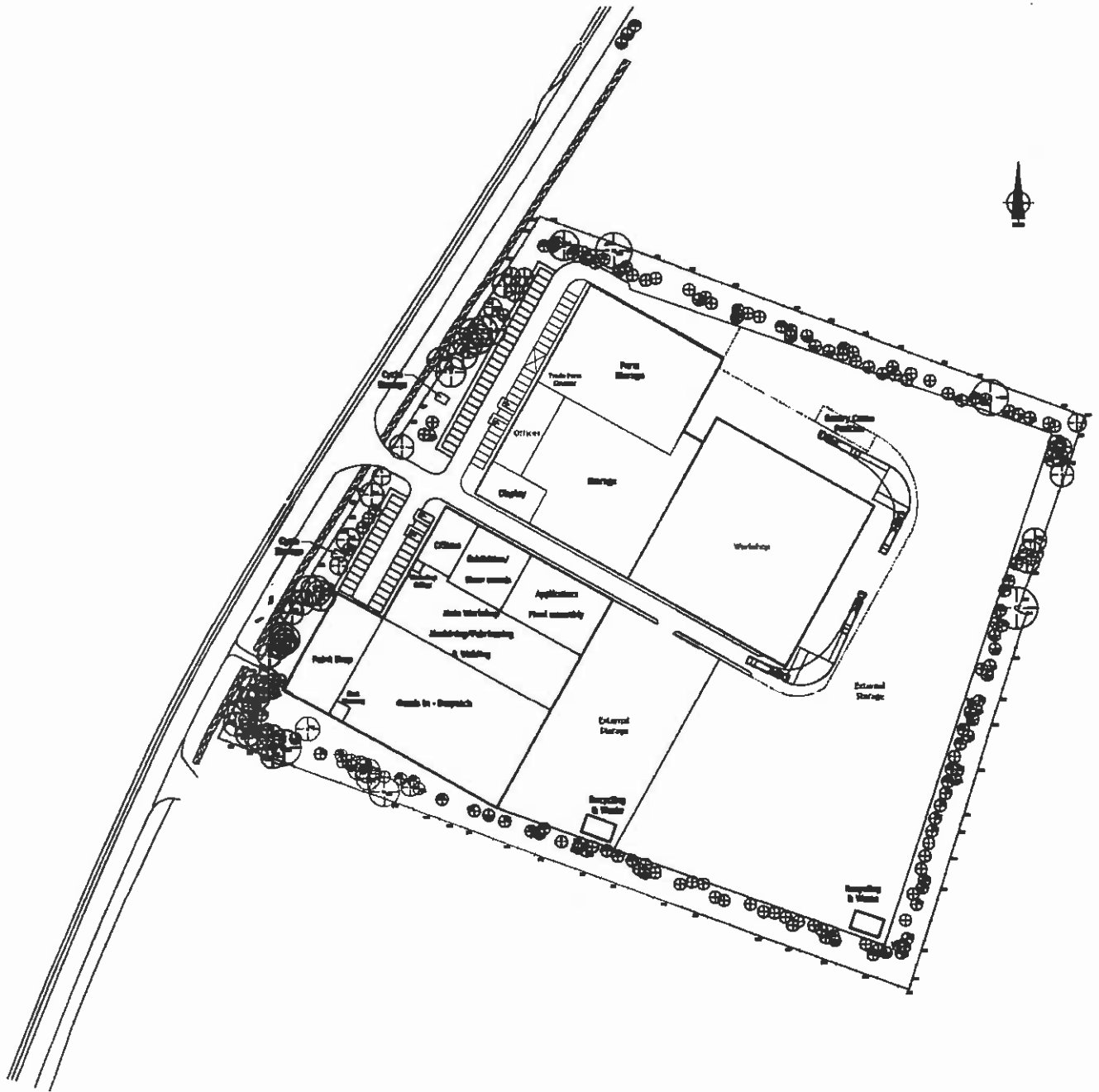

Location: Warboys

Item:

Drawing: Proposed Roof Plan
Application Ref: 1001403FUL

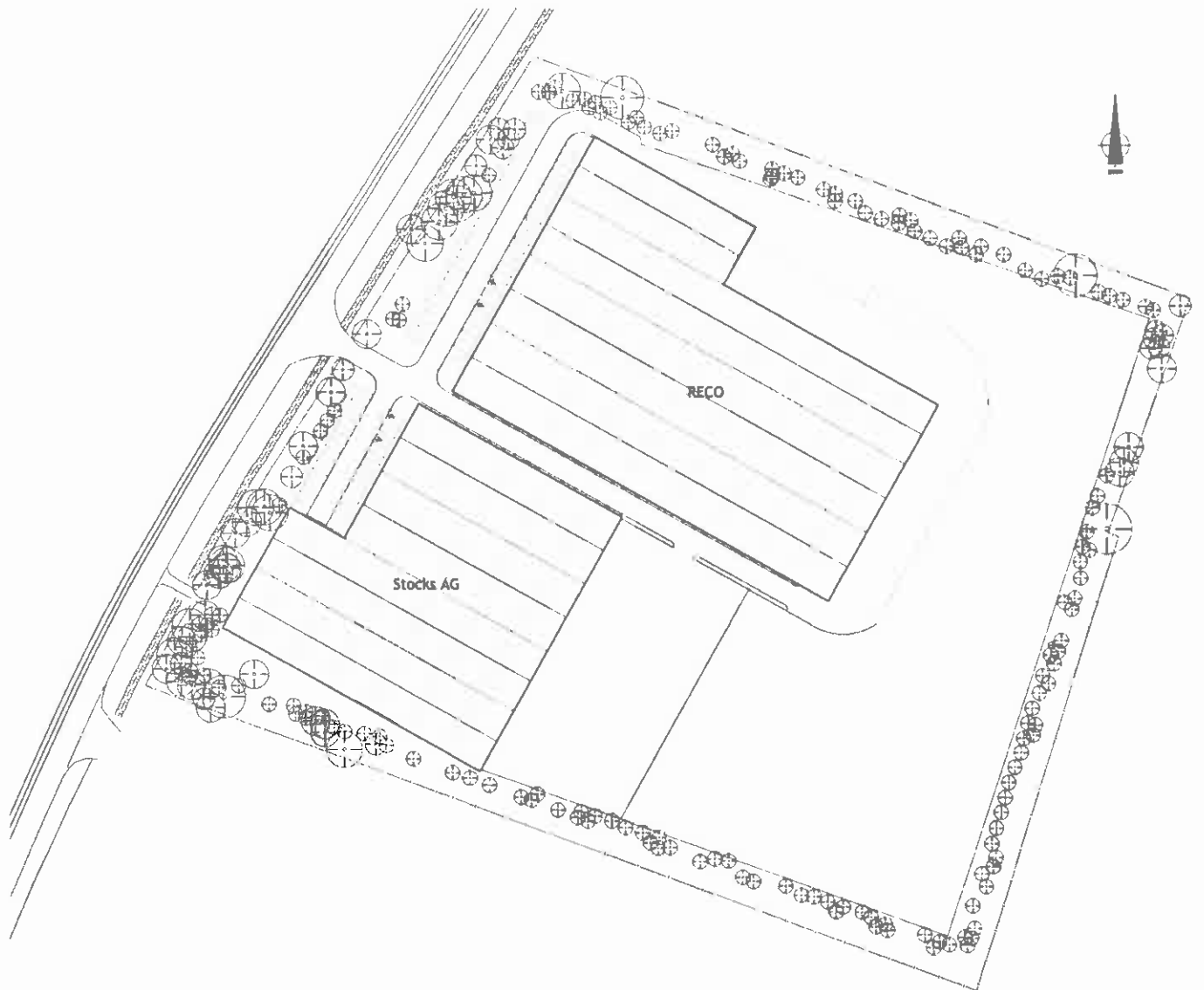

Location: Warboys
Item:

Drawing: RECO Proposed Elevations
Application Ref: 1001403FUL

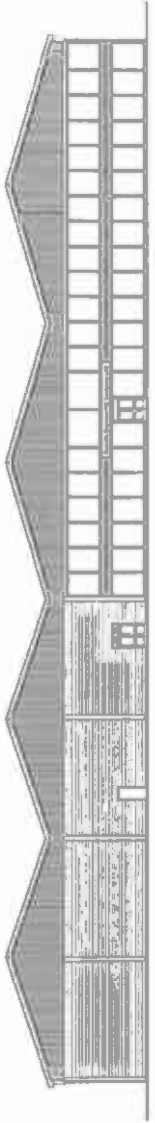

North Western Elevation



South Western Elevation

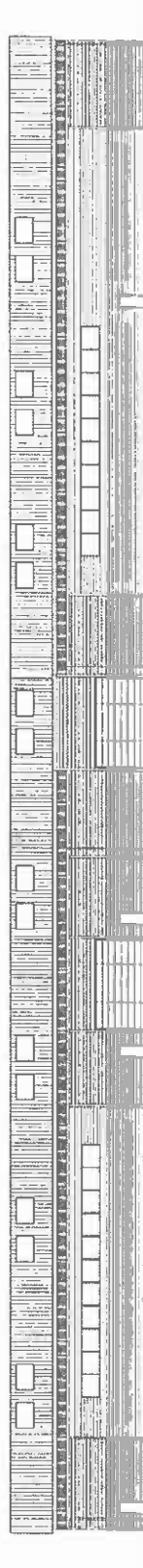

North Eastern Elevation

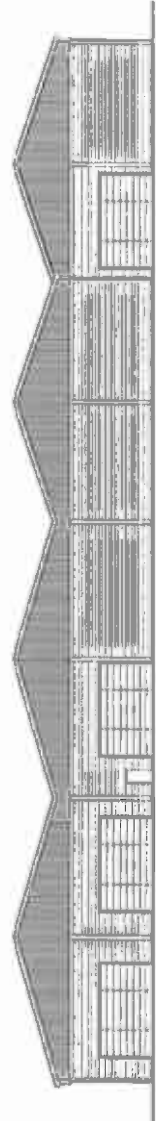

South Eastern Elevation

Location: Warboys
Item:

Drawing: RECO Proposed Ground Floor Plan
 Application Ref: 1001403FUL

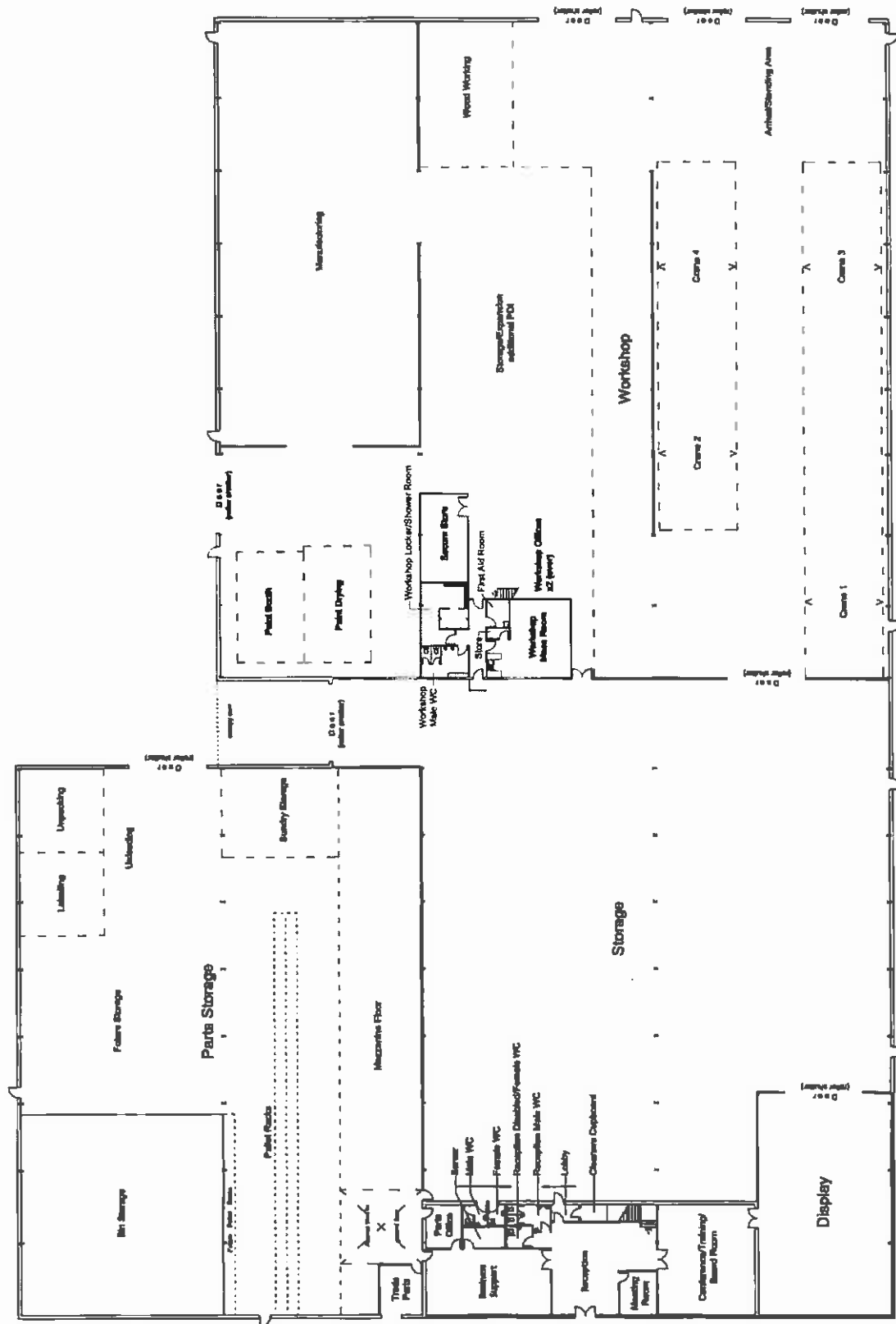

Location: Warboys
 Item:

Drawing: RECO Proposed Internal Office Layout

Application Ref: 1001403FUL

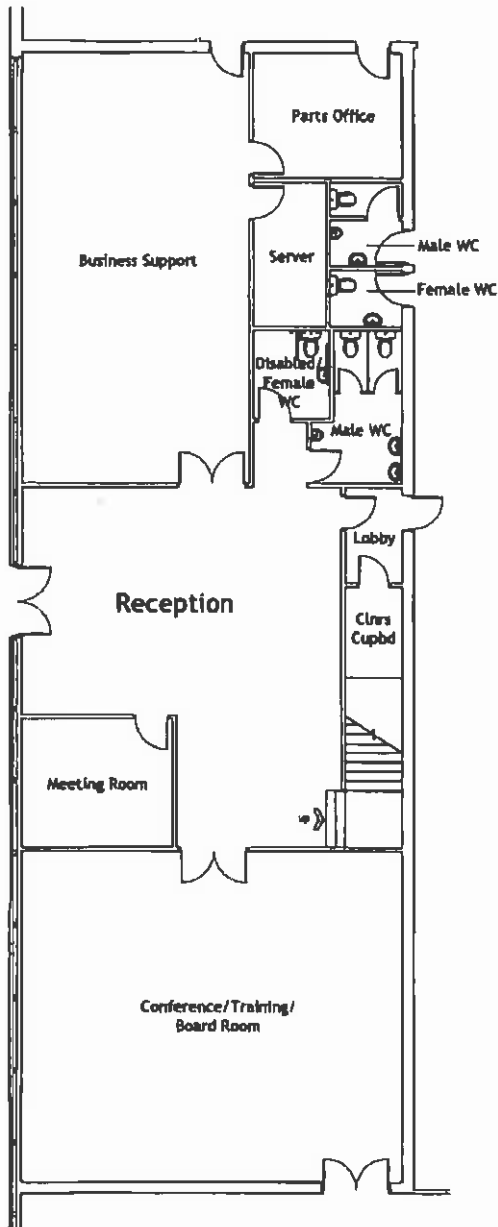

Ground Floor

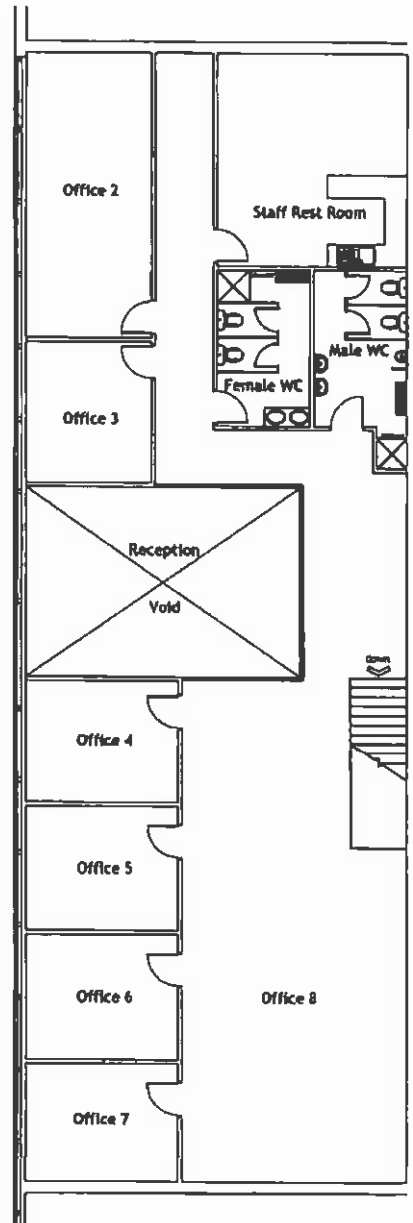

First Floor

Location: Warboys

Item:

Drawing: Stocks AG Proposed Elevations

Application Ref: 1001403FUL

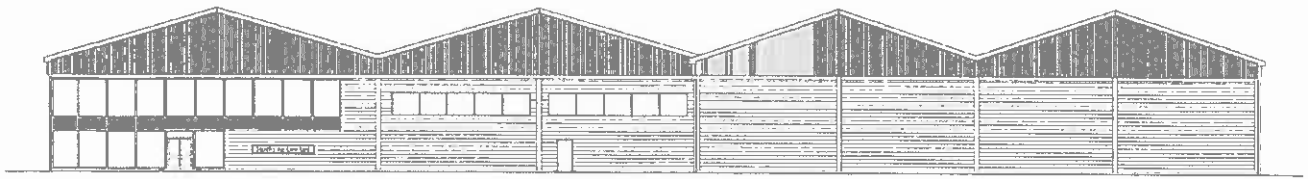

North Western Elevation

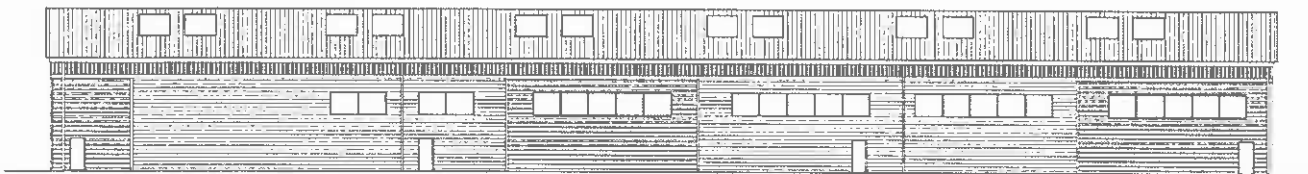

South Western Elevation

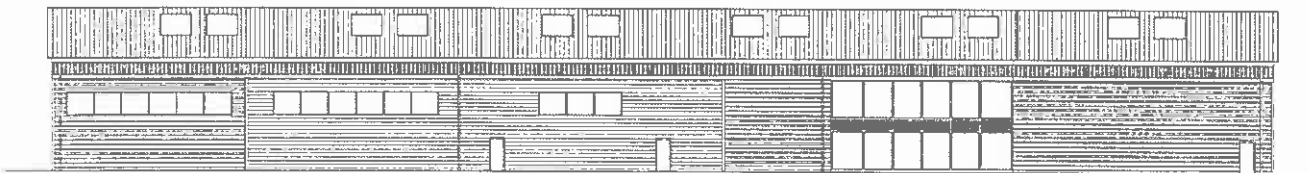

North Eastern Elevation

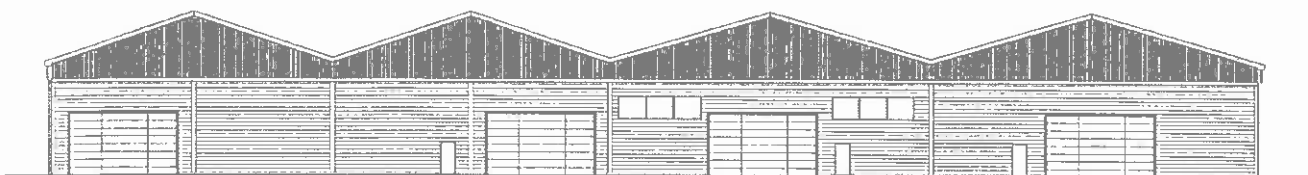

South Eastern Elevation

Location: Warboys

Item:

Drawing: Stocks AG Proposed Ground Floor Plan

Application Ref: 1001403FUL

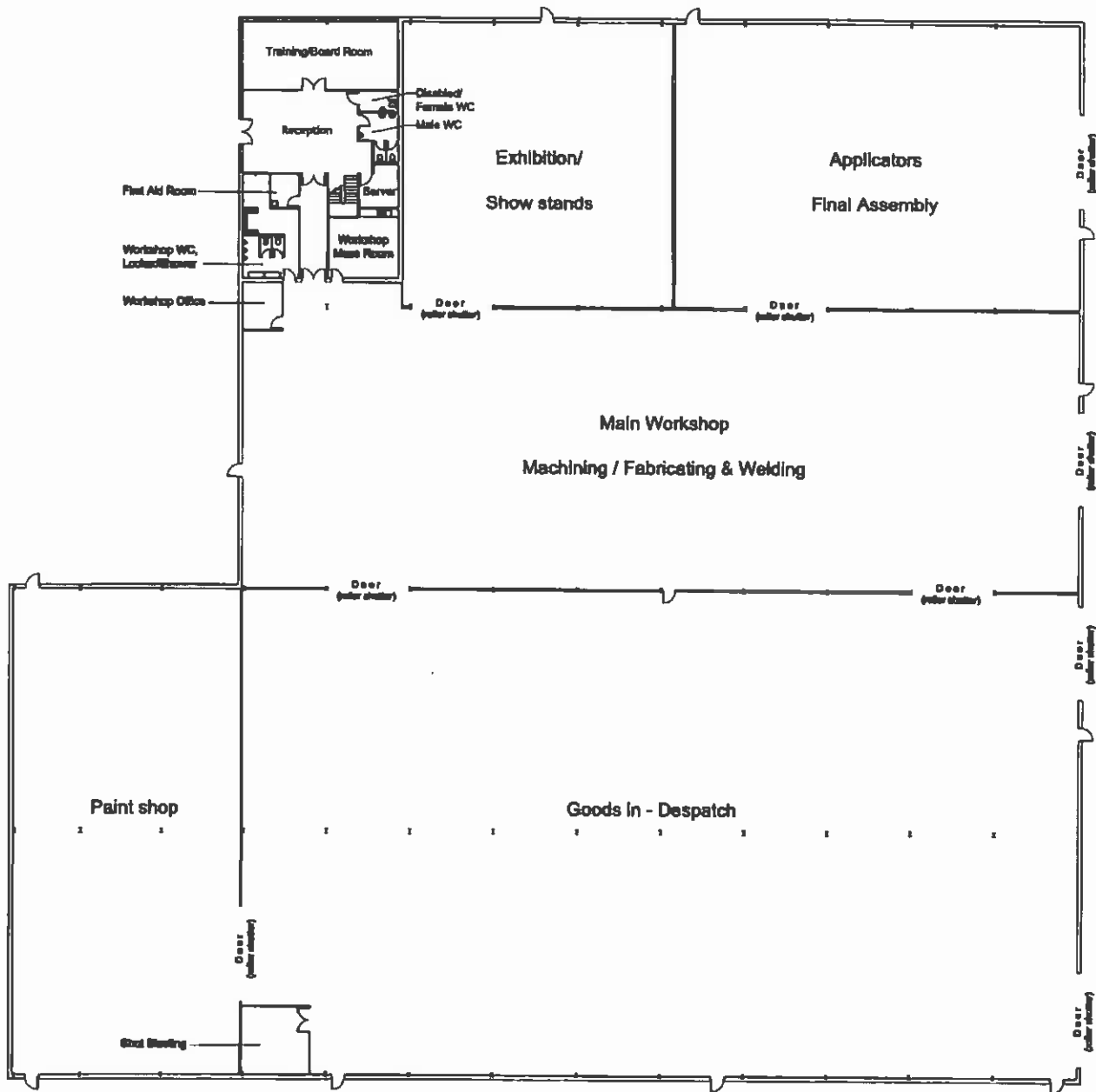

Location: Warboys

Item:

Drawing: Proposed Western Site Scene

Application Ref: 1001403FUL



Location: Warboys

Item: